



# LAS ORQUIDEAS

*Sport & Leisure*

PROMOTES | La Manga Club Properties

PORCELANOSA  
PARTNERS



This promotion has relied on the experience of **Porcelanosa Group** and its more than 45 years of experience in the residential sector so that 100% of the finishes of our homes are of the highest quality and you can have the maximum guarantee.



*inspires,  
expires...  
¡let's starts!*

general flooring

bedroom

main bathroom

secondary bathroom

third bathroom



option 1



**URBAN CALIZA NATURE**  
59,6 cm x 59,6 cm  
**ZOC. URBAN CALIZA NATURE**  
10 cm x 59,6 cm  
*Gres Porcellanato*

*Ceramic committed to the environment*



Environment management



Energy management



Circular economy



Environmental Product Declaration



100% renewable electricity



Carbon footprint



option 2



**FOREST COLONIAL**  
22 cm x 90 cm  
**ZOC. FOREST COLONIAL**  
10 cm x 90 cm  
Gres Porcellanato

*Ceramic committed to the environment*



Environment management



Energy management



Circular economy



Environmental Product Declaration



100% renewable electricity



Carbon footprint



general flooring  
**bedroom**  
main bathroom  
secondary bathroom  
third bathroom



option 1



**URBAN CALIZA NATURE**  
59,6 cm x 59,6 cm  
**ZOC. URBAN CALIZA NATURE**  
10 cm x 59,6 cm  
*Gres Porcellanato*

*Ceramic committed to the environment*



Environment management



Energy management



Circular economy



Environmental Product Declaration



100% renewable electricity



Carbon footprint



option 2



**FOREST COLONIAL**  
22 cm x 90 cm  
**ZOC. FOREST COLONIAL**  
10 cm x 90 cm  
Par-ker

*Ceramic committed to the environment*



Environment management



Energy management



Circular economy



Environmental Product Declaration



100% renewable electricity



Carbon footprint





general flooring  
bedroom  
**main bathroom**  
secondary bathroom  
third bathroom



main bathroom  
- elements

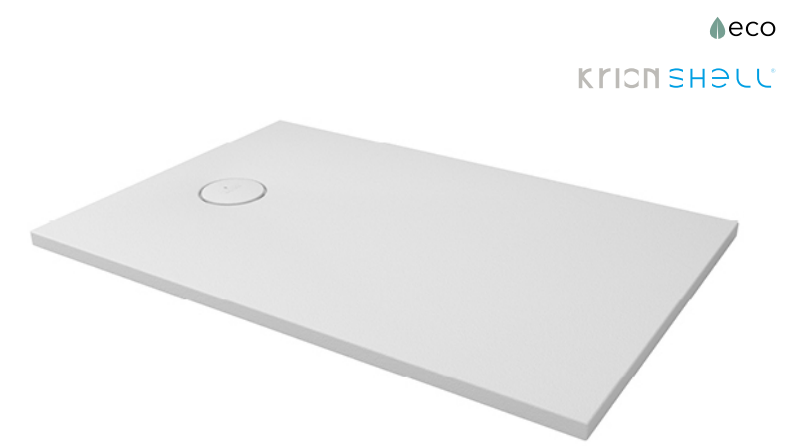

**Shower Tray**  
Line

Krion Shell  
To measure



**Thermostatic taps**  
Urban

Chrome



**Water intake**  
Liverty

Chrome

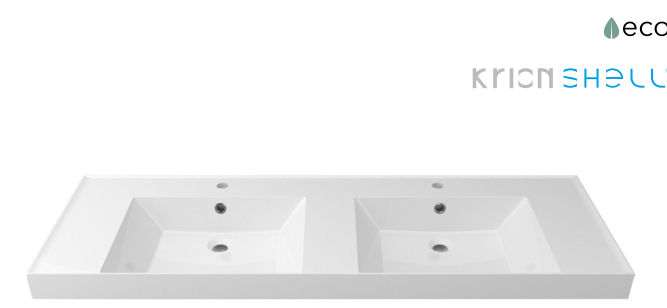

**Sink**  
One

Krion Shell  
150 cm x 50 cm



**Bathroom furniture**  
Smart

Roble Taupe  
150 cm x 50 cm



**Basin mixer**  
Hotels

Chrome



**Shower package**  
Hotels

Chrome



**Water spray**  
Round

Chrome  
30 cm

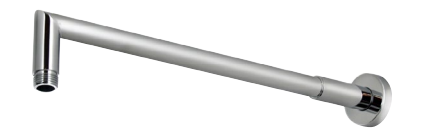

**Spray arm**  
Rondo

Chrome  
40 cm



**Double front push button**  
Smart Line Oval

Chrome



**Wall hung toilet**  
Arquitect

With damped hinge

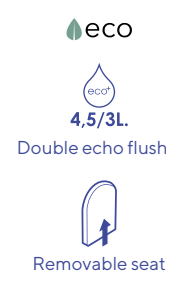

option 1 - floor

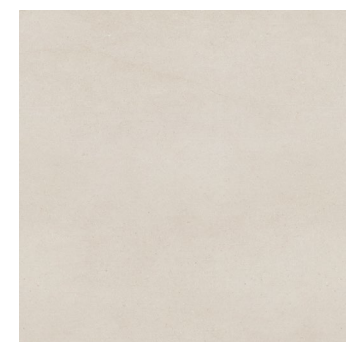

**URBAN CALIZA NATURE**  
59,6 cm x 59,6 cm  
Gres Porcellanato

option 1 - wall

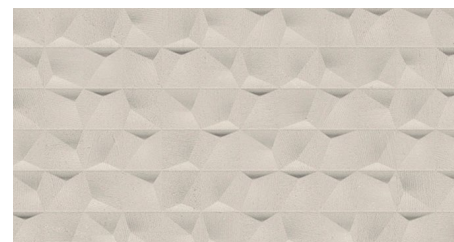

**CUBIK URBAN CALIZA NATURE**  
31,6 cm x 90 cm  
Monoporous Coating

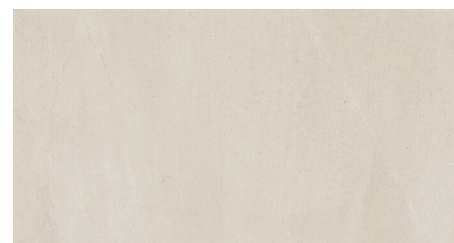

**URBAN CALIZA NATURE**  
31,6 cm x 90 cm  
Monoporous Coating

*Ceramic committed to the environment*



Environment management



Energy management



Circular economy



Environmental Product Declaration



100% renewable electricity



Carbon footprint



**MAIN BATHROOM - OPTION 1**

- Shower tray **Line**
- Thermostatic taps **Urban**
- Water intake **Liverty**
- Shower package **Hotels**
- Water spray **Round**
- Spray arm **Rondo**
- Sink **One**
- Bathroom furniture **Smart**
- Basin mixer **Hotels**
- Double front push button **Smart Line Oval**
- Wall hung toilet **Arquitect**
- Wall **Urban Caliza Nature**
- + Cubik **Urban Caliza Nature**
- Floor **Urban Caliza Nature**

option 2 - floor



**FOREST COLONIAL**  
22 cm x 90 cm  
*Par-ker*

option 2 - wall



**CUBIK URBAN CALIZA NATURE**  
31,6 cm x 90 cm  
*Monoporous Coating*

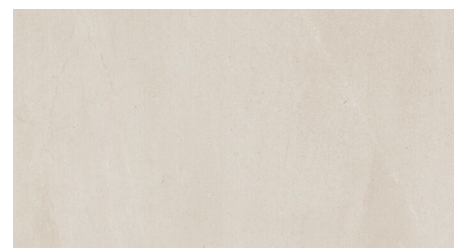

**URBAN CALIZA NATURE**  
31,6 cm x 90 cm  
*Monoporous Coating*

*Ceramic committed to the environment*



Environment management



Energy management



Circular economy



Environmental Product Declaration



100% renewable electricity



Carbon footprint



**MAIN BATHROOM - OPTION 2**

- Shower tray **Line**
- Thermostatic taps **Urban**
- Water intake **Liverty**
- Shower package **Hotels**
- Water spray **Round**
- Spray arm **Rondo**
- Sink **One**
- Bathroom furniture **Smart**
- Basin mixer **Hotels**
- Double front push button **Smart Line Oval**
- Wall hung toilet **Arquitect**
- Wall **Urban Caliza Nature**
- + Cubik **Urban Caliza Nature**
- Floor **Forest Colonial**

general flooring  
bedroom  
main bathroom  
**secondary bathroom**  
third bathroom





eco  
KRION SHELL

**Shower Tray**  
Line

Krion Shell  
To measure



**Thermostatic taps**  
Urban

Chrome



**Water intake**  
Liverty

Chrome



eco  
KRION SHELL

**Sink**  
One

Krion Shell  
150 cm x 50 cm



**Siphon**  
Round

Chrome



eco  
Cold-open

**Basin mixer**  
Hotels

Chrome



**Shower package**  
Hotels

Chrome



**Water spray**  
Round

Chrome  
30 cm

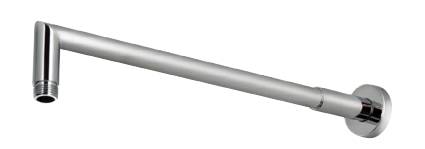

**Spray arm**  
Rondo

Chrome  
40 cm



**Double front push button**  
Smart Line Oval

Chrome



**Wall hung toilet**  
Arquitect

With damped hinge

eco  
4.5/3L.  
Double echo flush  
Removable seat

option 1 - floor

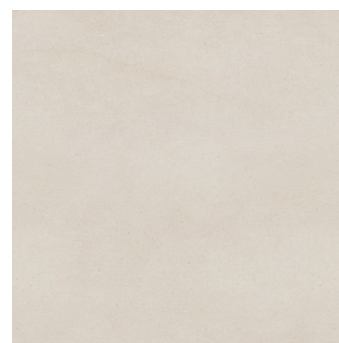

**URBAN CALIZA NATURE**  
59,6 cm x 59,6 cm  
Gres Porcellanato

option 1 - wall

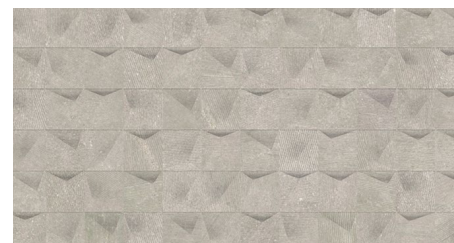

**CUBIK URBAN ACERO NATURE**  
31,6 cm x 90 cm  
Monoporous Coating

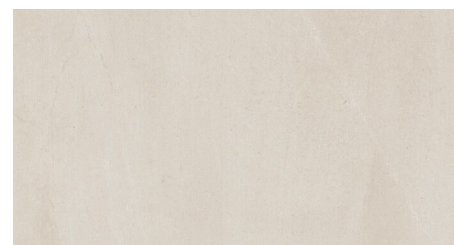

**URBAN CALIZA NATURE**  
31,6 cm x 90 cm  
Monoporous Coating

*Ceramic committed to the environment*



Environment management



Energy management



Circular economy



Environmental Product Declaration



100% renewable electricity



Carbon footprint



**SECONDARY BATHROOM - OPTION 1**

- Shower tray **Line**
- Thermostatic taps **Urban**
- Water intake **Liverty**
- Shower package **Hotels**
- Water spray **Round**
- Spray arm **Rondo**
- Sink **One**
- Siphon **Round**
- Basin mixer **Hotels**
- Double front push button **Smart Line Oval**
- Wall hung toilet **Arquitect**
- Revestimiento **Urban Caliza Nature**
- + **Cubik Urban Acero Nature**
- Pavimento **Urban Caliza Nature**

option 2 - floor



**FOREST COLONIAL**  
22 cm x 90 cm  
Par-ker

option 2 - wall

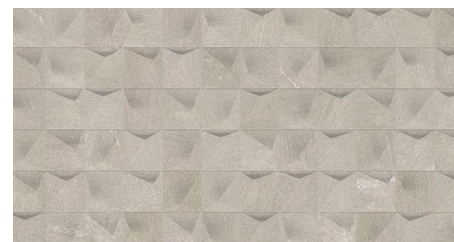

**CUBIK URBAN ACERO NATURE**  
31,6 cm x 90 cm  
Monoporous Coating

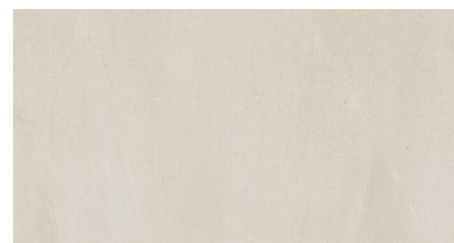

**URBAN CALIZA NATURE**  
31,6 cm x 90 cm  
Monoporous Coating

*Ceramic committed to the environment*



Environment management



Energy management



Circular economy



Environmental Product Declaration



100% renewable electricity



Carbon footprint



**SECONDARY BATHROOM - OPTION 2**

- Shower tray **Line**
- Thermostatic taps **Urban**
- Water intake **Liverty**
- Shower package **Hotels**
- Water spray **Round**
- Spray arm **Rondo**
- Sink **One**
- Siphon **Round**
- Basin mixer **Hotels**
- Double front push button **Smart Line Oval**
- Wall hung toilet **Arquitect**
- Revestimiento **Urban Caliza Nature**
- + **Cubik Urban Acero Nature**
- Pavimento **Forest Colonial**



general flooring  
bedroom  
main bathroom  
secondary bathroom  
**third bathroom**





**Shower Tray**  
Line

Krion Shell  
To measure



**Thermostatic taps**  
Urban

Chrome



**Water intake**  
Liverty

Chrome



**Sink**  
One

Krion Shell  
80 cm x 50 cm



**Siphon**  
Round

Chrome



**Basin mixer**  
Hotels

Chrome



**Shower package**  
Hotels

Chrome



**Water spray**  
Round

Chrome  
30 cm



**Spray arm**  
Rondo

Chrome  
40 cm



**Double front push button**  
Smart Line Oval

Chrome



**Wall hung toilet**  
Arquitect

With damped hinge

option 1 - floor

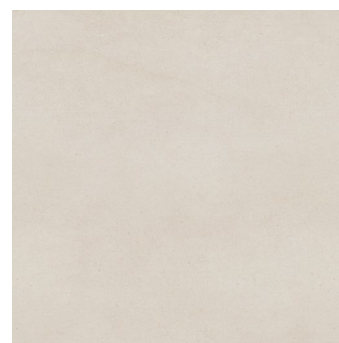

**URBAN CALIZA NATURE**  
59,6 cm x 59,6 cm  
Gres Porcellanato

option 1 - wall



**LIMIT URBAN CALIZA NATURE**  
31,6 cm x 90 cm  
Monoporous Coating

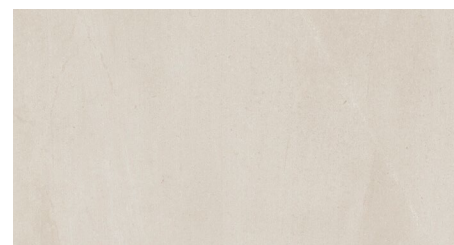

**URBAN CALIZA NATURE**  
31,6 cm x 90 cm  
Monoporous Coating

option 2 - floor



**FOREST COLONIAL**  
22 cm x 90 cm  
Par-ker

option 2 - wall



**LIMIT URBAN CALIZA NATURE**  
31,6 cm x 90 cm  
Monoporous Coating

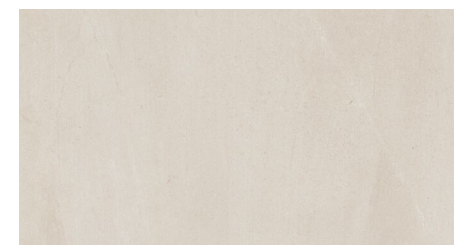

**URBAN CALIZA NATURE**  
31,6 cm x 90 cm  
Monoporous Coating

*Ceramic committed to the environment*



Environment management



Energy management



Circular economy



Environmental Product Declaration



100% renewable electricity



Carbon footprint

*Ceramic committed to the environment*



Environment management



Energy management



Circular economy



Environmental Product Declaration



100% renewable electricity



Carbon footprint

## PORCELANOSA Grupo

Carretera Nacional 340, km 55,8  
Apdo. 131 | 12540 Vila-real, Castellón, España  
Teléfono: +34 964 507 140  
Fax Nacional: 964 507 106  
Fax internacional: +34 964 507 121

## 2023 - CATÁLOGO LAS ORQUÍDEAS - LA MANGA CLUB PROPERTIES - 02/23

The PORCELANOSA Grupo reserves the right to amend and/or delete certain models shown in this catalogue without prior notice. The colours of the pieces may have slight differences from the originals. The settings displayed in this catalogue are decorative suggestions of an advertising nature and the installation instructions edited by the PORCELANOSA Grupo must be used in the actual installation.

© 2020 PORCELANOSA Grupo.

The content of this catalogue is protected by Intellectual Property Legislation, Royal Legislative Decree 1/1996. Any partial or whole reproduction of this catalogue which is carried out without the explicit consent of the PORCELANOSA Grupo may be penalised in accordance with the Criminal Code.

# LAS ORQUÍDEAS



PORCELANOSA  
PARTNERS



BY APPOINTMENT TO  
H.R.H. THE PRINCE OF WALES  
MANUFACTURER AND DISTRIBUTOR  
OF CERAMIC TILES AND BUILDING PRODUCTS  
PORCELANOSA GROUP LIMITED

PORCELANOSA Grupo